

ADVANCED MRI 2011

15th
Anniversary

F R O M H E A D T O T O E

CME-Credits:
ÖRG / DFP: 28 points
DRG: 28 points / Cat. 1
SGR-SSR:
21 points / Cat. 1

 **Post.at**

Bar freigemacht/Postage paid
8020 Graz
Österreich/Austria

FACULTY

John F. Feller, MD

Desert Medical Imaging,
Loma Linda University School of Medicine
Indian Wells, CA, USA

Michael Brant-Zawadzki, MD, FACR

Hoag Memorial Hospital Presbyterian
Newport Beach, CA, USA

Blake A. Johnson, MD, FACR

Center for Diagnostic Imaging,
Minneapolis, MN, USA

Anwar Padhani, MD, MB, BS, FRCP, FRCR

Paul Strickland Scanner Centre
Mount Vernon Hospital, Rickmansworth, Middlesex, UK

Phillip F. J. Tirman, MD

Radnet, Inc., Santa Barbara, CA, USA

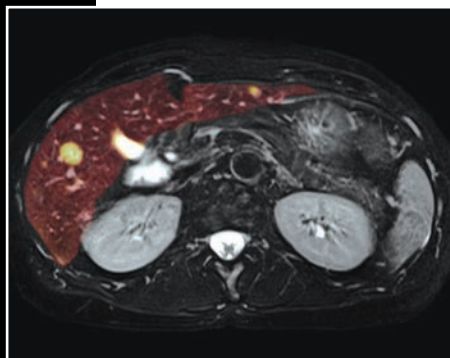

Under the auspices of the
Österreichische
Röntgen-Gesellschaft

Graz, May 4-7, 2011

www.diagnostikzentrum.com

15th
Anniversary

ADVANCED MRI 2011 FROM HEAD TO TOE

May 4-7, 2011; congress | graz, Graz, Austria

FACULTY

John F. FELLER, MD

Medical Director, Desert Medical Imaging
Assistant Clinical Professor Department of Radiology
Loma Linda University School of Medicine,
Indian Wells, CA, USA

Michael Brant-Zawadzki, MD, FACR

The Judy and Richard Voltmer Chairman Dept. of Radiology
Executive Medical Director: Neurosciences
Hoag Memorial Hospital Presbyterian
Newport Beach, CA, USA

Blake A. JOHNSON, MD, FACR

Director of CNS Imaging
Center for Diagnostic Imaging
Minneapolis, MN, USA

Anwar PADHANI, MD, MB, BS, FRCP, FRCR

Consultant Radiologist and Head of Imaging Research
Paul Strickland Scanner Centre, Mount Vernon Hospital
Rickmansworth, Middlesex, UK

Phillip F. J. TIRMAN, MD

Medical Director
Radnet, Inc.
Santa Barbara, CA, USA

PROGRAM DIRECTORS

Peter KULLNIG, MD

Diagnostikzentrum Graz, Austria

John F. FELLER, MD

Medical Director, Desert Medical Imaging
Indian Wells, CA, USA

PROGRAM HIGHLIGHTS

This course brings together a faculty of experienced lecturers noted for their expertise in central nervous system, musculoskeletal, head and neck, and body imaging.

The intensive four day course of instruction focuses on current clinical applications and incorporates the latest technical advances.

Ample time is provided for question and answer periods as well as an informal exchange of ideas and experiences with faculty members.

CME Credits

Österreichische Röntgengesellschaft /
DFP der Österreichischen Ärztekammer:

28 points

Deutsche Röntgengesellschaft (DRG):

28 points / Cat. 1

Schweizerische Gesellschaft für Radiologie
(SGR-SSR): 21 points / Cat. 1

Organization

ver  med

MEDIZINISCHE TAGUNGEN UND PUBLIKATIONEN
MEDICAL CONVENTIONS AND PUBLICATIONS

vermed G.m.b.H.

St. Peter-Pfarrweg 34/11/47 • 8042 Graz • Austria

Tel.: ++43-316 / 42 60 82

Fax: ++43-316 / 42 60 71

e-mail: office@vermed.at

Graz can easily be reached by plane from

Barcelona (E); Berlin, Düsseldorf, Frankfurt,
Friedrichshafen, Hannover, Cologne/Bonn, Munich/München,
Stuttgart (D); Stavanger (N); Göteborg (S);
Zurich (CH); London (GB); Innsbruck, Linz, Vienna (A)

www.flughafen-graz.at

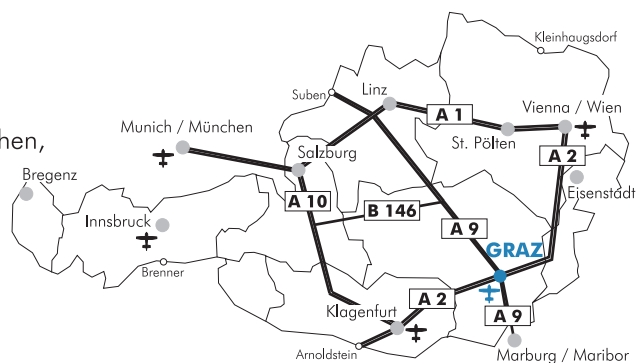

REGISTRATION

Wednesday, May 4 th , 2011	11:30 am – 5:00 pm
Thursday, May 5 th , 2011	8:00 am – 5:00 pm
Friday, May 6 th , 2011	8:00 am – 5:00 pm
Saturday, May 7 th , 2011	8:00 am – 11:00 am

VENUE / CONGRESS OFFICE

congress | graz
Sparkassenplatz, 8010 Graz, Austria
www.mcg.at

Congress Office: Tel.: ++43-316 / 42 60 82

Registration ADVANCED MRI 2011, May 4-7vermed G.m.b.H., St. Peter-Pfarrweg 34/11/47, 8042 Graz, Austria
FAX: ++43-316/42 60 71, e-mail: office@vermed.at Mr. / Mrs. Last name: First name:

Address:

Zip (postal) code and city: Country:

Telephone: FAX:

E-mail:

For AUSTRIAN participants ONLY: ÖÄK-Nummer*: Geburtsdatum: **!!! * Sie können Ihre ÖÄK-Nummer unter <http://abfrage.aerztekammer.at> abfragen !!!****FORM OF PAYMENT**

-
- BANK TRANSFER**
- to acc. no. 79360063 (ADVANCED MRI 2011) at Österreichische Postsparkasse (bank code 60000)
-
- Swift Address: OPSKATWW, IBAN-Code: AT57 6000 0000 7936 0063

Amount transferred	Payment before April 1 st 2011	Payment after April 1 st 2011
Regular fee:	<input type="checkbox"/> € 750,-	<input type="checkbox"/> € 850,-
Colleagues in residency:	<input type="checkbox"/> € 600,-	<input type="checkbox"/> € 700,-

Application for the special rate must be accompanied by the required official document.

-
- Eurocard/Mastercard

-
- Visa

CREDIT CARD

NO: VALID THRU:

Name of card holder:

Signature (of card holder):

Upon receipt of both a valid registration form and payment, a confirmation of registration will be sent.

Date:

Participant's signature:

Hotel reservationReturn this form to: **Graz Tourism, Barbara Kollmann, Messeplatz 1, A-8010 Graz, Austria, Tel.: ++43-316 / 8075-49, Fax: ++43-316 / 8075-55**
E-mail: km@graztourismus.at, www.graztourismus.at

ADVANCED MRI 2011, May 4-7

Last name: First name:

Address:

Zip (postal) code and city: Country:

Phone: Fax: E-mail:

Please reserve single rooms

..... double rooms

SINGLE ROOMA € 165 – € 185B € 120 – € 145C € 65 – € 85D € 45 – € 60**DOUBLE ROOM**A € 205 – € 240B € 160 – € 205C € 95 – € 120D € 70 – € 80Listed prices are given in EURO (€) per room/night and include all taxes and breakfast. In case there is no room available in the required category please book a room in a higher category lower category

Date of arrival: Time: Date of departure:

I shall arrive by private car train airplaneTo **guarantee your reservation** please kindly provide the following information:

-
- Eurocard/Mastercard
-
- Visa
-
- Diners Club
-
- American Express

CREDIT CARD

NO: VALID THRU: Your signature will confirm the agreement of the **cancellation terms** (see overleaf).

Signature (of card holder):

Date:

Signature:

SIEMENS



Bayer HealthCare
Bayer Schering Pharma

ADVANCED MRI 2011 FROM HEAD TO TOE

May 4-7, 2011; congress | graz, Graz, Austria

Wednesday, May 4th

- 14:00 **Introduction and Opening Remarks** (P. Kullnig)
- 14:05 **MRI of the Hip Update** (J.F. Feller)
- 14:40 **MRI of the Wrist Update** (P.F.J. Tirman)
- 15:20 **Imaging Evaluation of Skull Base Tumors** (B.A. Johnson)
- 16:00 Break
- 16:20 **Imaging Myelopathy (Non-Neoplastic)** (M. Brant-Zawadzki)
- 17:00 **Question and Answer Period**
- 17:10 Adjourn

Thursday, May 5th

- 08:30 **MR of Head and Neck Tumors** (B.A. Johnson)
- 09:10 **Imaging of Neurodegenerative Disease** (B.A. Johnson)
- 09:50 **Whole Body Diffusion Imaging** (A. Padhani)
- 10:30 Break
- 10:50 **MRI of the Knee Update** (J.F. Feller)
- 11:30 **Comparative Imaging of Cervical Spine Trauma** (J.F. Feller)
- 12:10 **MRI Equipment: Current Capabilities & Future Products**
12:10-12:40 Siemens AG Austria
- 12:40 **Question and Answer Period**
- 12:50 Lunch
- 14:30 **Imaging Spinal Tumors** (M. Brant-Zawadzki)
- 15:10 **Imaging the lumbar back pain/radiculopathy patient** (M. Brant-Zawadzki)
- 15:50 **MRI of the Shoulder Part I: Rotator Cuff Disease** (P.F.J. Tirman)
- 16:30 Break
- 16:50 **MRI of the Shoulder Part II: Instability** (P.F.J. Tirman)
- 17:30 **Question and Answer Period**
- 17:40 Adjourn

Erster direkt digitaler Breitband MR: Philips Ingenia



Mehr unter: www.philips.at/healthcare

PHILIPS



... und der Link zur digitalen Radiologie

www.cas.at

ADVANCED MRI 2011 FROM HEAD TO TOE

May 4-7, 2011; congress | graz, Graz, Austria

Friday, May 6th

- 08:30 **Imaging of Pineal Region Tumors** (M. Brant-Zawadzki)
- 09:10 **Atypical Brain Lesions** (M. Brant-Zawadzki)
- 09:50 **MRI of the Postoperative Shoulder** (J.F. Feller)
- 10:30 Break
- 10:50 **Prostate MRI – Meeting Clinical Needs with Advanced MRI** (A. Padhani)
- 11:30 **Establishing an MRI Guided Prostate Biopsy Program** (J.F. Feller)
- 12:10 **MRI Equipment: Current Capabilities & Future Products**
12:10-12:40 Philips Healthcare
- 12:40 **Question and Answer Period**
- 12:50 Lunch
- 14:30 **MRI of the Ankle Update** (P.F.J. Tirman)
- 15:10 **MRI of the Postoperative Knee** (P.J.F. Tirman)
- 15:50 Break
- 16:10 **Congenital CNS Disorders** (B.A. Johnson)
- 16:50 **Avoiding Diagnostic Pitfalls in Neuroimaging** (B.A. Johnson)
- 17:30 **Question and Answer Period**
- 17:40 Adjourn



congress  graz

MeMed
MENGES MEDICAL

Tel.: 07248 / 64 0 60
office@memed.at
www.memed.at

Ulrich
medical

IRadimed
CORPORATION

Invivo

MEDTRON AG

ADVANCED MRI 2011 FROM HEAD TO TOE

May 4-7, 2011; congress | graz, Graz, Austria

Saturday, May 7th

- 08:30 **MRI of the Elbow: Sports Related Injuries** (P.F.J. Tirman)
- 09:10 **MRI of CNS Metastases** (B.A. Johnson)
- 09:50 **Imaging of Sellar/Parasellar Tumors** (M. Brant-Zawadzki)

- 10:30 Break

- 10:50 **Functional MRI of Assessing Therapy Response** (A. Padhani)
- 11:30 **Patient-centered Radiology** (M. Brant-Zawadzki)
- 12:10 **MSK MRI at 3 T** (J.F. Feller)
- 12:50 **Question and Answer Period**

- 13:00 Adjourn

Streaming Lectures

**WATCH
OUR DEMO !!**

All participants of this course will get an unrestricted access to the Streaming Lectures:

You can see all lectures at home via internet for 3 months

www.virtualmeeting.at/demo

G R A Z

www.steiermark.com



SCHLOSSBERGHOTEL
DAS KUNSTHOTEL
www.schlossberg-hotel.at

augartenhotel
art & design

www.augartenhotel.at

ADVANCED MRI 2011 FROM HEAD TO TOE

May 4-7, 2011; congress | graz, Graz, Austria

15th
Anniversary

GENERAL CONDITIONS

Please fill out your registration form in BLOCK LETTERS and send it with a copy of payment enclosed to:
vermed G.m.b.H., St. Peter-Pfarrweg 34/11/47, 8042 Graz, Austria

Registration fees

Regular fee		€ 750,- (payment before April 1 st 2011)
		€ 850,- (payment after April 1 st 2011)
Special rate	Colleagues in residency	€ 600,- (payment before April 1 st 2011)
		€ 700,- (payment after April 1 st 2011)

Application for the special rate must be accompanied by the required official document.

All break-refreshments and lunch-buffets are included in the registration fee.

Including the
STREAMING
LECTURES

Wir bitten die österreichischen Teilnehmer, ihre ÖÄK-Nummer und das Geburtsdatum am Anmeldeformular deutlich lesbar einzutragen.
Sie können Ihre ÖÄK-Nummer unter <http://abfrage.aerztekammer.at> abfragen

Bank transfer

Account name: ADVANCED MRI 2011, Österreichische Postsparkasse, acc. no. 79360063, bank code 60000
Swift Address: OPSKATWW, **IBAN-Code:** AT57 6000 0000 7936 0063

A copy of the bank transfer must be attached to the registration form. Please make sure that your name is printed clearly on the bank transfer. **All bank charges must be paid by sender.**

Confirmation

Upon receipt of both a valid registration form and payment, a confirmation of registration will be sent. Please note that your signature on the registration form is mandatory. We advise you to bring your confirmation of registration and a copy of the bank transfer to the congress.

Cancellations

We must be notified of all cancellations in writing. Cancellations will be subject to the following conditions:

- **Cancellations up to April 16th 2011** full fee refund
- **Cancellations after April 16th 2011** no refunds can be made
- **Name changes requested before April 16th 2011** are accepted

Refunds will be processed after the congress closing date.

Should you have any questions, please do not hesitate to contact us at

vermed G.m.b.H. • St. Peter-Pfarrweg 34/11/47 • 8042 Graz • Austria
Tel.: +43-316 / 42 60 82 • Fax: +43-316 / 42 60 71 • e-mail: office@vermed.at

HOTEL RESERVATION AND INFORMATION

To guarantee your hotel-reservation we have to know your creditcard number and the expiration date.

Cancellation terms

Cancellation should be made **in writing** to Graz Tourism, Barbara Kollmann.

- **Without penalty** up to 8 days before the day of arrival,
- **75% of all reserved roomnights** as of 7 days before the day of arrival,
- **100%** no show, no written cancellation

Confirmation

You will receive a confirmation of your hotel reservation from Graz Tourism.

Should you have any questions, please do not hesitate to contact us at

Graz Tourism, Barbara Kollmann, Messeplatz 1, 8010 Graz, Austria
Tel.: +43-316 / 8075-49, Fax: ++43-316 / 8075-55, e-mail: km@graztourismus.at, www.graztourismus.at

**What if you could do up to
30% more exams per day?**



MAGNETOM Skyra. It's redefining 3T productivity.

With the first 70 cm Tim®+Dot™ system you benefit from Tim's (Total imaging matrix) flexibility, accuracy, and speed now at the 4G level – unlocking imaging power like never before. Combined with the world's first Dot (Day optimizing through-put) engine, the power of Tim is multiplied to make precise scanning, perfectly easy. Together in MAGNETOM Skyra, they deliver a new level of efficiency and care for up to 30% increase in 3T productivity. It will literally transform the way you work with MRI. www.siemens.com/Skyra

Answers for life.

SIEMENS